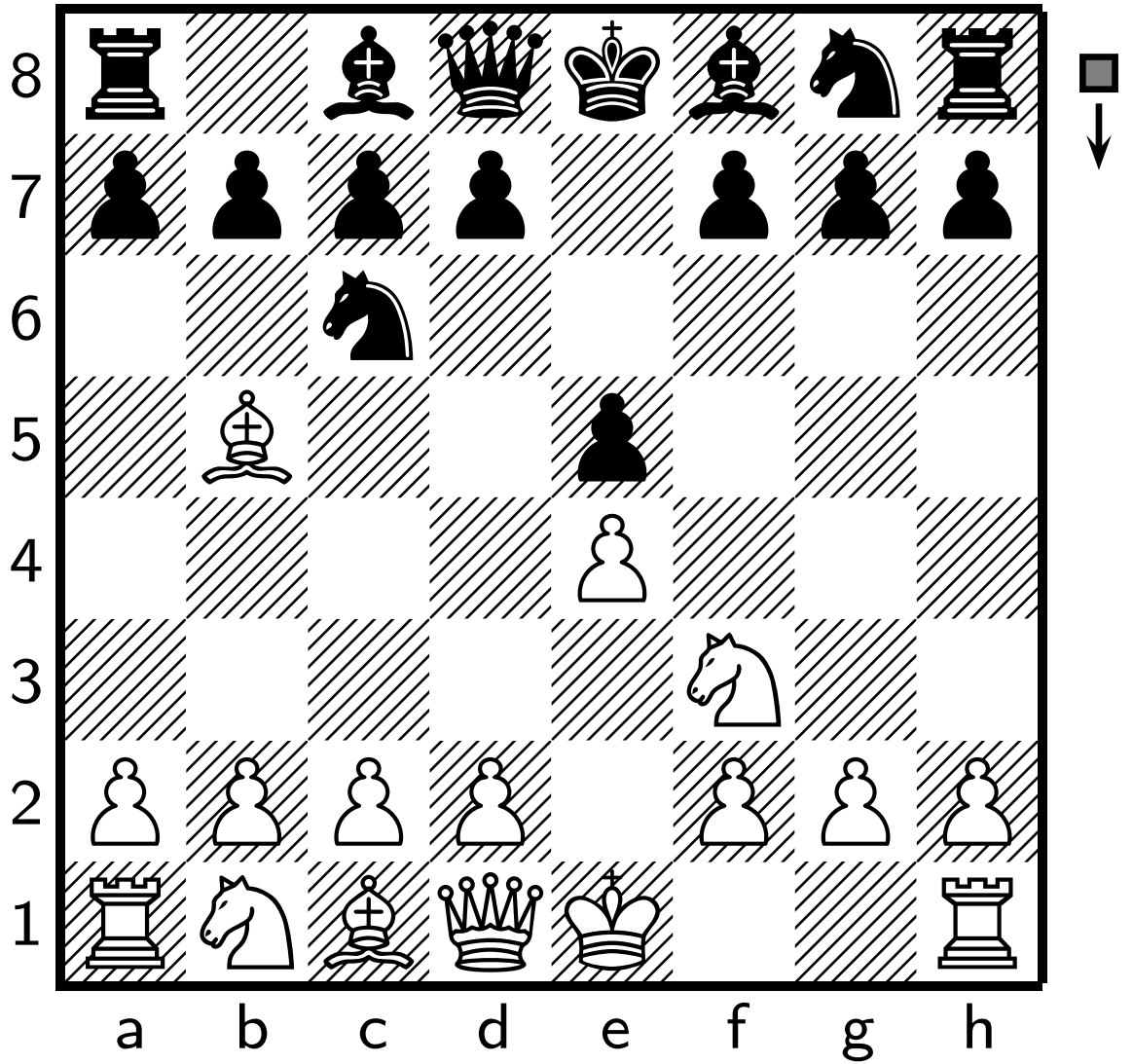1 e4 e5 2 ♘f3 ♘c6 3 ♗b5